

Patient report

Bio-Rad DATE: 03/12/2019
D-10 TIME: 07:07 PM
S/N: #DJ4I016123 Software version: 4.20-2
Sample ID: 10433395
Injection date 03/12/2019 06:55 PM
Injection #: 49 Method: HbA1c
Rack #: --- Rack position: 1

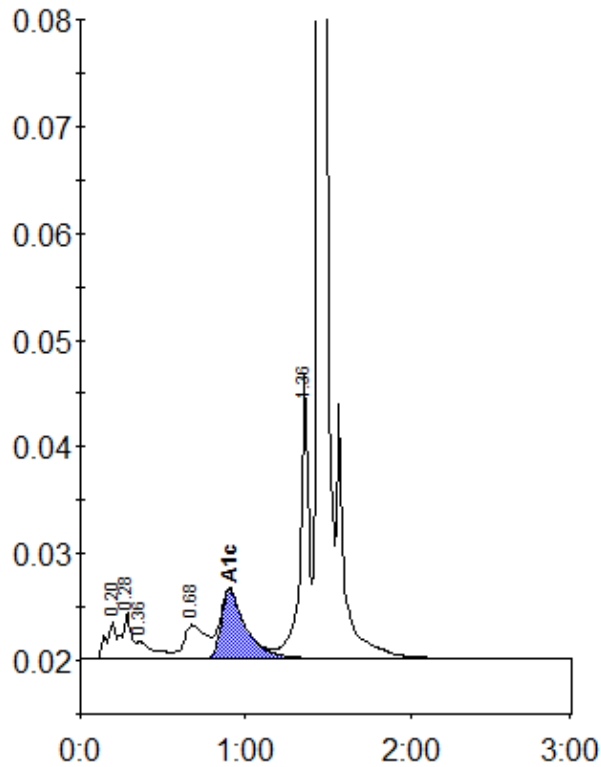

Peak table - ID: 10433395

| Peak | R.time | Height | Area | Area % |
|-------------|--------|---------|---------|--------|
| A1a | 0.20 | 3598 | 14297 | 1.1 |
| A1b | 0.28 | 4257 | 16017 | 1.3 |
| Unknown | 0.36 | 1636 | 12320 | 1.0 |
| LA1c/CHb-1 | 0.68 | 3161 | 29233 | 2.3 |
| A1c | 0.90 | 6432 | 66261 | 7.2 |
| P3 | 1.36 | 26645 | 93632 | 7.4 |
| A0 | 1.44 | 368408 | 1040129 | 81.8 |
| Total Area: | | 1271889 | | |

| | |
|----------------|-----|
| Concentration: | % |
| A1c | 7.2 |